

PLAN SHOWING THE PROPOSED CONSTRUCTION OF
RESIDENTIAL BUILDING AT PLOT NO 43-D
"MURUGESA NAGAR" LAY OUT IN S.NO 231/4 (AS PER PATTI S.NO 231/4D)
OF THIRUNINRAVUR VILLAGE, POONAMALLEE TALK, TIRUVALLORE DISTRICT.

NAME OF OWNER: SMT. S. PREMALATHA.

CMDA "A" CHANNEL
C. No. A/1/39806/2003

Scrutiny Plan / Revised Plan
P. A. I. @ 12/31/2003

AP 12/3
18/5/05
D.P.

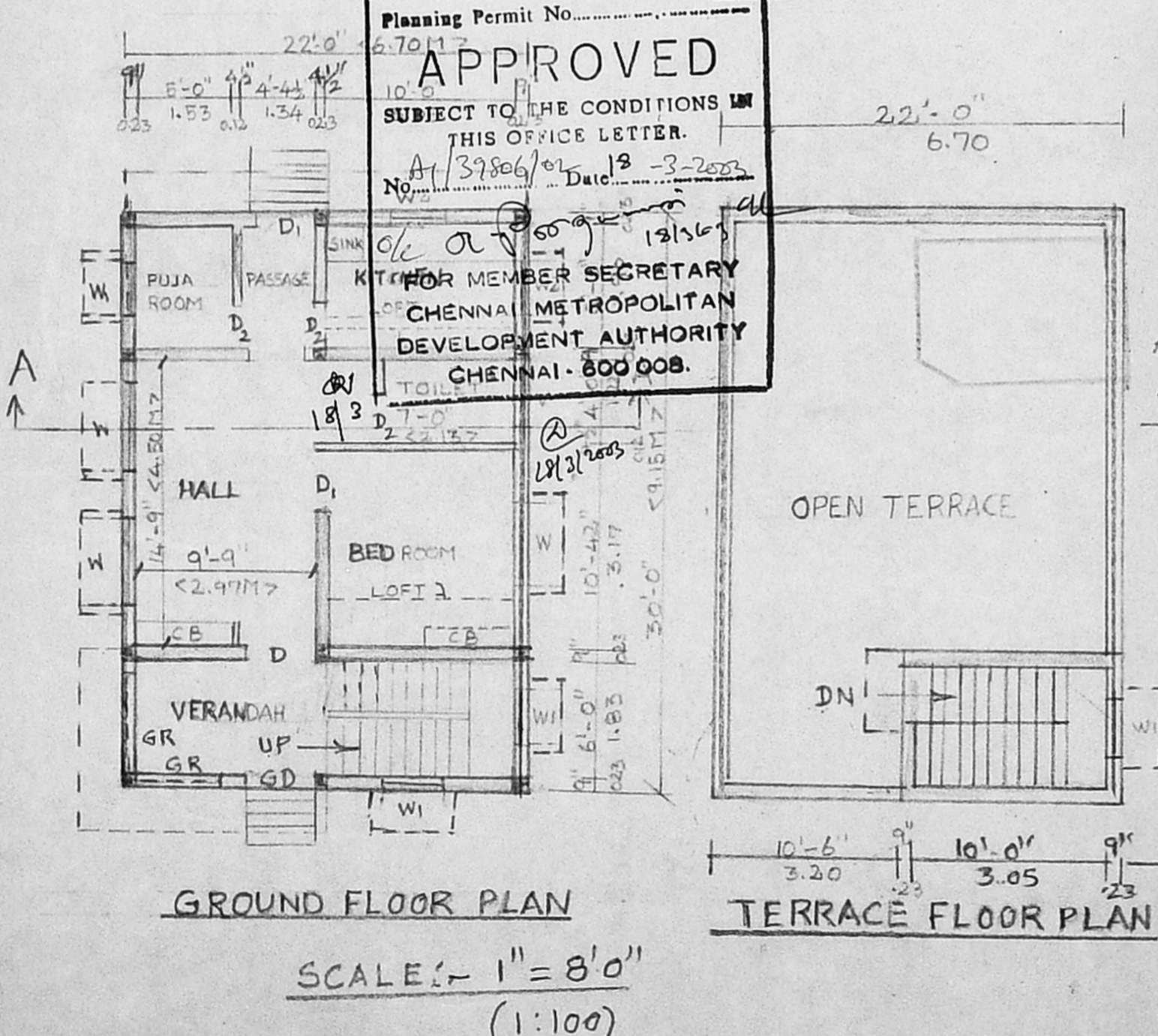
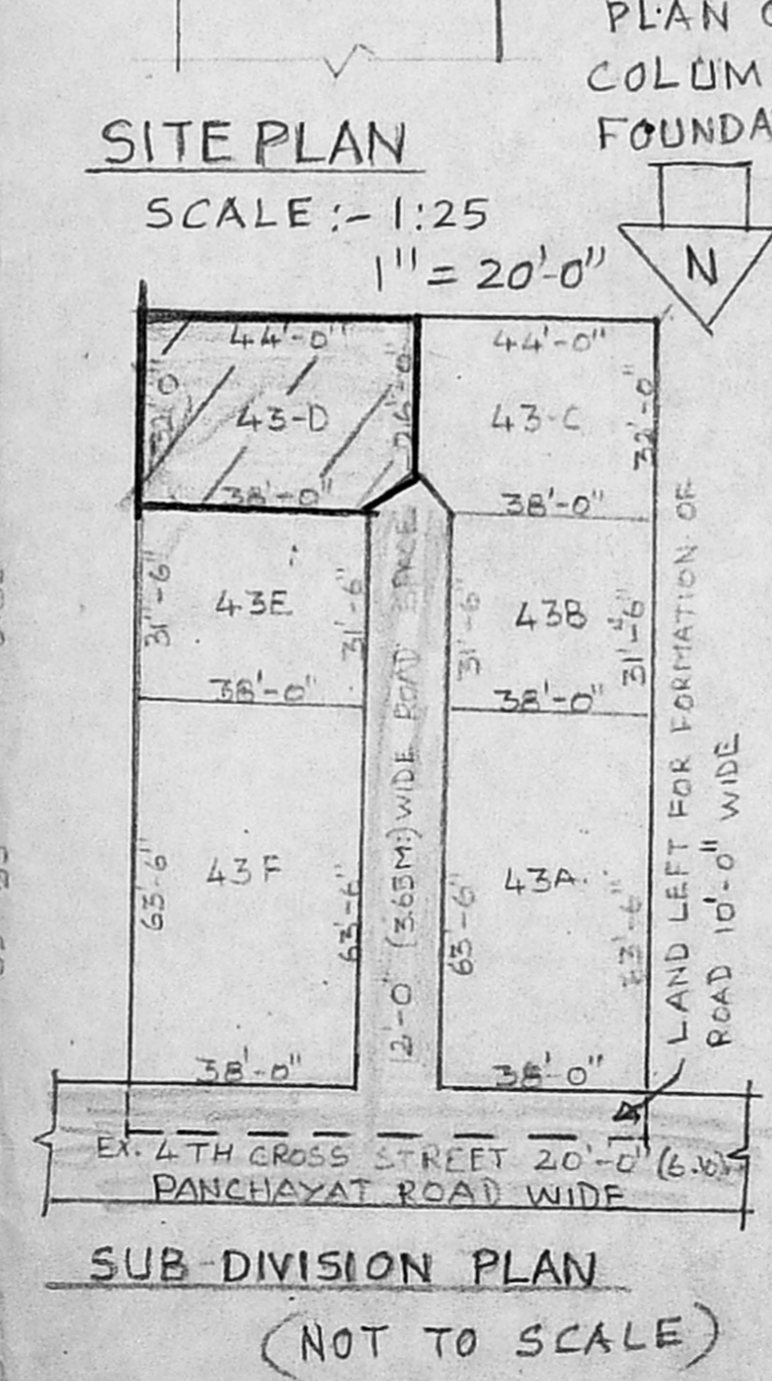
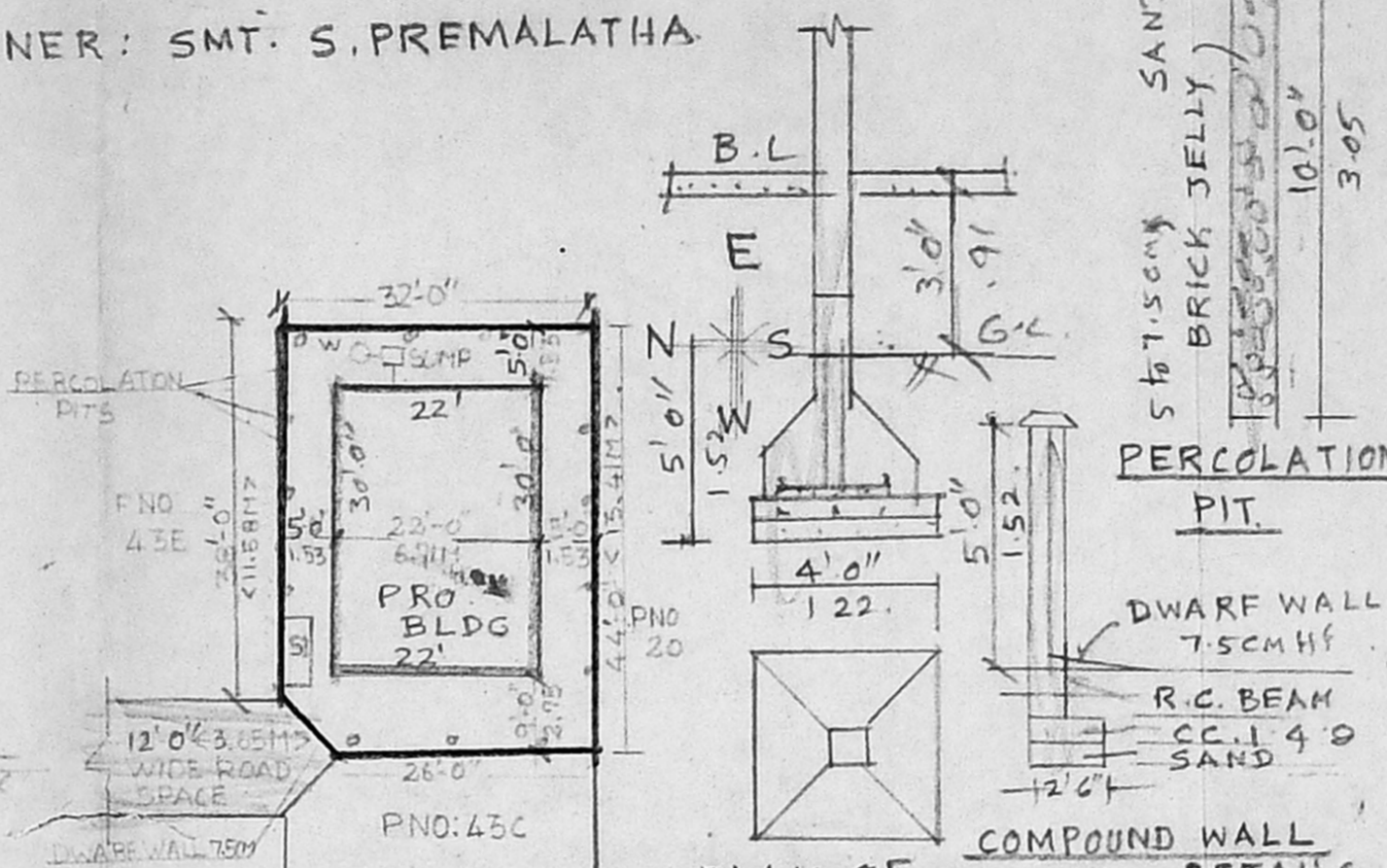
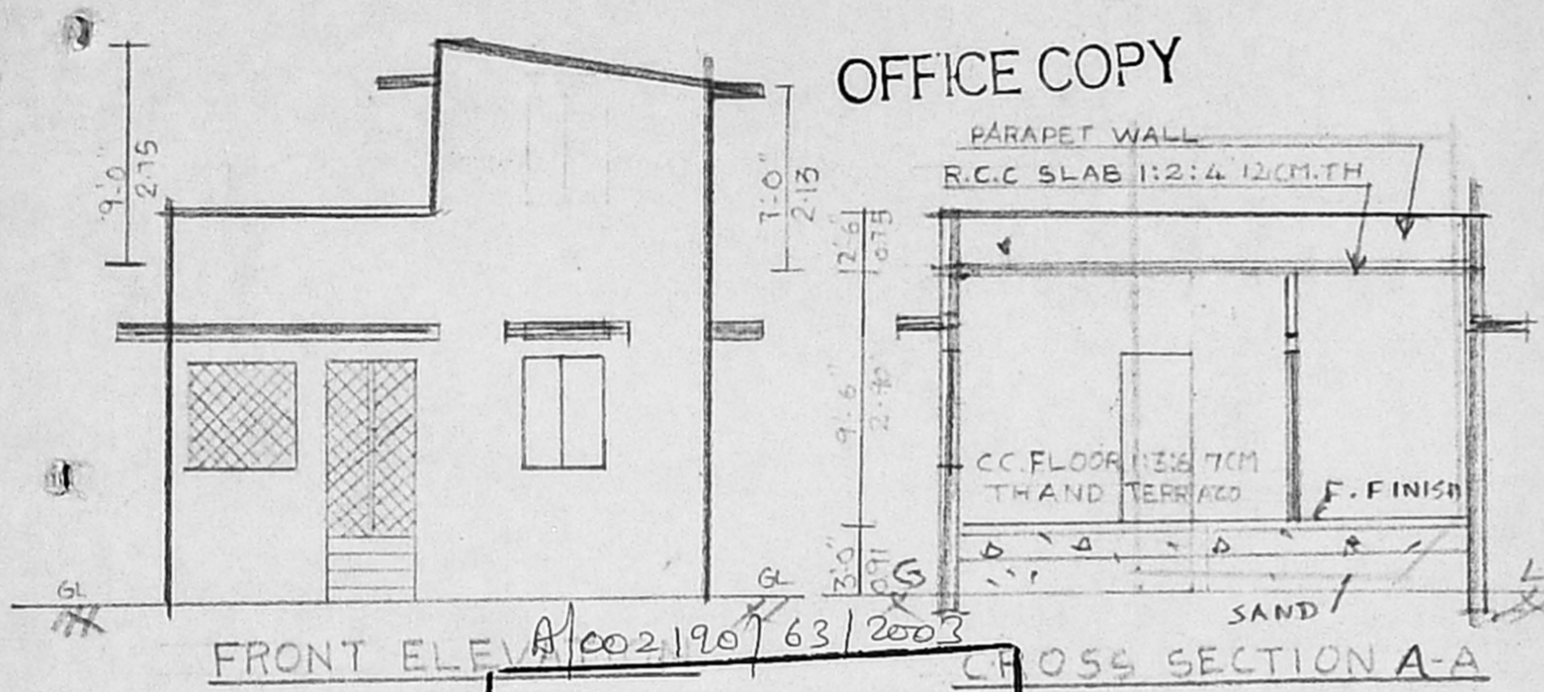

Planning Permit No. A/002190/63/2003

APPROVED

SUBJECT TO THE CONDITIONS IN THIS OFFICE LETTER.

A/39806/03 Date: 13-3-2003

FOR MEMBER SECRETARY
CHENNAI METROPOLITAN
DEVELOPMENT AUTHORITY
CHENNAI - 600 008.

JOINERY

D DOOR	3'-3" x 7'-0"	1.00 x 2.13
D1 DOOR	3'-0" x 7'-0"	0.90 x 2.13
D2 DOOR	2'-6" x 7'-0"	0.76 x 2.13
W WINDOW	4'-6" x 4'-6"	1.37 x 1.37
W1 WINDOW	3'-0" x 4'-6"	0.90 x 1.37
W2 WINDOW	3'-0" x 2'-0"	0.90 x 0.60
V VENTILATOR	3'-0" x 2'-0"	0.90 x 0.60

COLOUR INDEX

PROPOSED	=====
ROAD	=====
SITE BOUNDARY	=====

AREA DETAILS

SQ FEET	M ²
PLOT EXTENT = 1348	124.95
PLINTH AREA = 660	61.31
COVERAGE = 49%	
F.S.I. = 0.49	

SPECIFICATION

FINISHING WORKS
PLASTERING OF WALLS/CEILING WITH CM 1:4 12MM TH
WHITE / COLOUR WASH / PAINTING 3 COATS
WEATHERING COURSE ON ROOF AS PER STD SPECIFICATION
ROOF: R.C.C 4 1/2" TH MIX 1:2:4
BRICK WORK WALLS IN CM 1:6
FLOORING: R.C.C 1:4:8 WITH SAND FILLING.

S. Premalatha
OWNER

P. Gopalaiah
Licensed Surveyor Avadi Municipality
(L. No. CR20/80 Ft. Dt. 30-12-80)
No. 3, Muthukumar Street,
Kamaraia Nagar, Chennai - 600 007

LICENSED SURVEYOR

